



BRANDEIS
UNIVERSITY
Brandeis
National
Committee

PALM BEACH EAST CHAPTER

*President
Sandy Didner*

Dedicated To Support Brandeis Research And Libraries

Bulletin Editor - Roberta Weisshaut

Assistant Bulletin Editor - Gail Wexler

March / April 2017

Welcome To Our Closing Luncheon And Installation of Officers

APRIL 5, 2017 at Noon
AT BENVENUTO'S RESTAURANT
1730 North Federal Highway
Boynton Beach, Fl 33435

Vendors will be available prior to the luncheon
\$50.00 members (\$15.00 tax deductible)
\$60.00 Non-members (\$25.00 tax deductible)
Proceeds Benefit Brandeis' Sustaining the Mind Project

Clip and mail check and menu choice to
Sandy Didner at 7525 Volley Place, Lake Worth, Fl 33467

Name: _____ Phone _____

Prefer to sit with _____

Circle Menu Choice for Main Meal:

- Chicken Breast Marsala
- Seared Salmon in white wine and dill sauce, jasmine rice
- Vegetable Quiche with Fresh Fruit

Circle Choice for Desert

- Granny Smith Apple Tart with Cinnamon Ice cream
- Fresh Fruit

Make check out to Brandeis University

PRESIDENT'S GREETINGS . . .



Hello Members,

I recently attended the region wide Brandeis University on Wheels meeting. Many distinguished guests including Madalyn Friedberg, BNC National President; Beth Bernstein, Executive Director; Sharon Rosenberg, Director of Alumni Relations and Jacob Abrams, Student Ambassador Director, informed the audience that the University has almost obtained its goal of raising a million dollars for these three areas: Sustaining the Mind, the library and giving need based scholarships to students. I then enjoyed a fascinating presentation on Shakespeare and Time by William Flesch, award-winning Professor of English. He was both humorous and informative.

I expressly want to thank Carolyn Ledewitz for creating a website for our chapter. In mid-February Roberta Weisshaut, Gail Wexler, Carolyn, and I will meet to fill in the dates of events for the rest of the year on this site. Click on the link below for easy reference for all information pertaining to our chapter.



<http://blogs.brandeis.edu/bncpalmbeacheast>

BNC Palm Beach East - Blogs @ Brandeis University

blogs.brandeis.edu

The vision for Brandeis was realized in the aftermath of World War II, when members of the American Jewish community came together to create a place for research.

I look forward to seeing all of you at the many interesting events we have planned for March and our closing luncheon in April. I hope to engage a highly entertaining performer at the luncheon who will not only sing for us, but sing with us. Also, the corporation which employs him will give us information about home health care which can be important to many of our members.

Onward! *Sandy*



MEMBERSHIP NEWS!!



Our New Members' Coffee was held at Bobbie Goldmans' house. Everyone that attended enjoyed the socializing and learning about Brandeis and what our chapter has to offer. A good time was had by all. Special thanks to all our new members for their enthusiasm and attendance at our many events.

WHAT A BARGAIN!!

Did you know that new members who join in April enjoy an extended 15 month membership through the 2027-2018 season?

If you are aware of any perspective members who might want more information about our chapter please contact Bobbie Goldman at 439-4130 or e-mail to bobbie5535@gmail.com

Bobbie Goldman
561-439-4130
bobbie5535@gmail.com

Mission Statement

Brandeis National Committee is dedicated to providing philanthropic support to Brandeis University, a distinguished liberal arts and research university founded by the American Jewish community. Its membership is connected to the university through fundraising and through activities that reflect the values on which the university was founded: academic excellence, social justice, nonsectarianism and service to the community.

KRAVIS CENTER BACKSTAGE TOUR

Thursday, March 23, 2017 @ 10:30 A.M.

Lunch to follow at: SWEET GINGER ASIAN BISTRO
632 Hibiscus Street # 116

MEMBERS: \$30 GUESTS: \$35

Proceeds support Sustaining the Mind (\$14 Tax Deductible)

Send check made payable to Brandeis University to:

Ruth Burstein

7931 Red River Road • West Palm Beach, FL 33411

For Further information, call: 561-712-0996

Check one Bento Box:

Chicken/Mixed Vegetables _____ Beef Cashew Nut Stir-fried _____

Salmon Teriyaki _____

Name: _____

Phone: _____ Amount enclosed: _____

Knit, Knit, Knit.

Welcome back to another exciting year of
Brandeis Knits for Cancer.

Get out your needles and yarn.

The children need you!

Tell your friends what and why we do what we do.

It will be great to bring more members-and
non-members into our Brandeis knitting group

The children thank you - so do I.

*We are continuing to knit caps for cancer kids.
Thanks to the memory of Doris Fishman
we are most welcomed at
St. Mary's Cancer Children Center
Call Enid Shames at 531-1164*

We would also appreciate donations of leftover yarn.

Donations of yarn and knit caps should include the donor's name, address and phone number so that Enid can properly thank the donor. Donations can be made at any Brandeis function and can be given to any Board member.

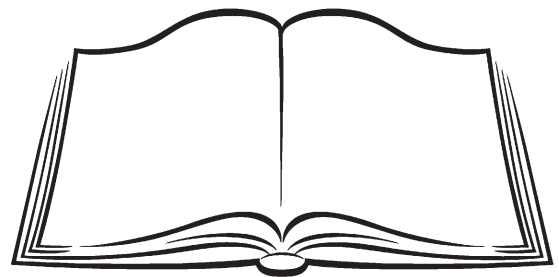

Brandeis Palm Beach East Reading List for 2017

MARCH

**The Nightingale
by Kristin Hannah**

COME TO PALM BEACH EAST CHAPTER'S
BOOK *and* AUTHOR LUNCHEON

Featuring Deby Eisenberg's Book

PROTECTING PAIGE

Her new novel uncovers startling secrets of the past.

Wednesday, March 15, 2017 at Noon

Benvenuto's Restaurant

1730 North Federal Highway • Boynton Beach, Fl 33435

Members \$50.00 (\$15.00 is tax deductible)

Non-Members \$60.00 (\$25.00 tax deductible)

Proceeds benefit Brandeis's Sustaining the Mind Research Project

CIRCLE MENU CHOICE AND LIST SEATING PREFERENCE, CLIP AND MAIL TO

DEBE GRAYSON

561-586-5565

2778 South Ocean Boulevard, Apt #304, Palm Beach, Florida

or

CAROL LAURO

561-249-2866

7550 Volley Place, Lake Worth, Florida 33467

MAIN MENU

Veal Scaloppini

Seared Salmon

Vegan Vegetable Quiche with Fresh Fruit

DESERT

Fresh Fruit

Profiteroles with Coffee Ice Cream and Chocolate Sauce

List people with whom you would like to sit. _____

Make check out to Brandeis University

FROM THE BULLETIN EDITOR

As we come to the end of another season, I am always looking to make improvements for next season so that bulletins can be produced in a more timely, accurate and cost-effective way for you to review and enjoy. Here's how you can help:

1. Items need to be submitted only by e-mail and no later than the last day of the month for publishing a month later (i.e., November 30 for the January issue). Please review it for accuracy and completeness before sending it in order to minimize the chance for errors.
2. If you are submitting a flyer, please make sure it is in a flyer format. If it isn't, then the print company will have to format it and will charge our chapter extra to do so.
3. Even if you submit a flyer to another board member, please submit one directly to me. Also report to me, by e-mail, before the deadline, if any changes to previously submitted items need to be made. Remember, if I don't have it, I can't print it. Feel free to contact me by the deadline to double check if you wish.
4. Please remember to report any changes in address or phone numbers either in Florida or out-of-state to Bobbie Goldman. If you have an e-mail address or change your e-mail, please make sure she has it as well.
5. If you do not receive a bulletin, please let Bobbie Goldman know. We can e-mail a bulleting to you or send out another one.

Thanks for your assistance and have a great summer.

Roberta
roberta.weisshaut@yahoo.com
561-331-8883

Attention

Please fill out and send in your summer address:

Name: _____

Summer Address: _____

Dates for Summer Address: (from when to when):

Send to: **Bobbie Goldman**
3826 Service Court
Lake Worth, Florida 33467
or email info to:
bobbie5535@gmail.com

LEARNING OPORTUNITY LITERARY GROUP BOOKLIST

Tuesday March 21st "Life In Motion
- An Unlikely Ballerina" by *Misty
Copeland* led by *Maria Koblentz*

All discussions begin at 10:30 at
3120 South Ocean Blvd. Please see
your Study group Guide for a brief
description of the books.

Call **Maria Koblentz**
at **561-585-2422**,
if you have any questions.

Book Fund

An opportunity to celebrate the milestones in your life.

CALL Carole Warshaw 561-582-8999

3589 S. Ocean Blvd., Apt. 612, Palm Beach, FL 33480

The New Book Fund Levels

Light of Reason	\$10.00
Louis D. Brandeis in GOLD	\$18.00
Support For Sustaining the Mind Research	\$25.00
Learned Research Journal (LRJ)	\$35.00
Medical Science Journal or	
Learning Research Journal Folio	\$55.00
Special Book Collection.....	\$100.00

LEARNING RESEARCH JOURNAL FOLIO

DONOR

Audrey & Leon Van Gelder

IN MEMORY OF

Naomi Weiner

LOUIS D. BRANDEIS IN GOLD

DONOR

Barbara Sorota
Reva & Earl Quint
Reva & Earl Quint
Betty Deskin
Shirley Henschel
Carol Mitchell
Annette Englehardt

IN MEMORY OF

Sydel Rose
Sydel Rose
Elsa Kolansky
Naomi Weiner
Naomi Weiner
Naomi Weiner
Sydel Rose

BNC LIGHT OF REASON

DONOR

Judy & Mel Golden
Tuesday Bridge Group
(Carol Mitchell, Ros Goldman
Sheila Bloom, Carole Warshaw)

IN HONOR OF

Speedy recovery of Sheila Bloom
Speedy Recovery of Betty Deskin

DONOR

Palm Beach East Board
Barbara Katz
Sheila Bloom
Ros Goldman
Bobbie Goldman
Shirley Lockshin

IN MEMORY OF

Naomi Weiner
Naomi Weiner
Naomi Weiner
Naomi Weiner
Naomi Weiner
Naomi Weiner

SUSTAINING THE MIND

DONOR

Annette Englehardt

IN MEMORY OF

Howard Weiss

Brandeis Palm Beach East Officers & Directors 2017

President	Sandy Didner	561-433-2155
Vice-Presidents		
VP Fundraising	Vicki Zammaro	561-281-8584
VP Learning Opportunities	Carol Sharp	561-964-8584 717-439-0876
VP Leadership	Carole Warshaw	561-582-8999
VP Membership	Bobbie Goldman	561-439-4130
Treasurer	Carol Lauro	561-249-2866
Financial Secretary	Carol Mitchell	561-582-2712
Recording Secretary	Wendy Macintosh	561-969-6662
Corresponding Secretary	Ellen Brookman	561-533-9900

Board Of Directors

3 Year Term -

Patty Augustine 330-727-5230	Sheila Bloom 561-586-5260
Ruth Burstein 413-427-6671	Maria Koblentz 561-585-2422
Toni Lackey 561-766-1155	Bette Rosenberg 312-933-0220
Marsha Rosenberg 561-249-3931	Audrey Van Gelder 561-533-6644

2 Year Term -

Roslyn Goldman 561-582-0129	Debe Grayson 561-586-5675
Bebe Markman 561-493-3992	Barbara Morgenstern 561-586-0294
Roberta Weisshaut 561-331-8883	Enid Shames 561-531-1164

1 Year Term -

Helga Bagen 561-582-3411	Marilyn Chertoff 561-968-8968
Barbara Katz 561-585-2422	Francesca LaSorza 561-586-9556
Carolyn Ledewitz 561-727-8394	Shirley Lockshin 561-588-0173

Nominating Committee Carol Sharp - Chair

Carol Sharp	561-964-8584 or 717-439-0876
Judy Golden	561-586-3293
Bobbie Goldman	561-439-4130
Barbara Schancupp	561-586-7736
Audrey Van Gelder	561-533-6644

First Friday Bridge, Canasta and Majong with felt cloth

Friday, March 3rd and April 7th
at 11:30 a.m.

Atlantis Country Club
190 Atlantis Blvd., Atlantis
Cost per person is \$25.00

*If you arrive promptly, lunch orders can be taken
and we have more time for your games.*

RSVP Sheila Bloom - 586-5260

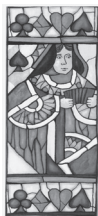

Save the first Friday of each month for this favorite on going activity.
What could be better than meeting with friends for a traditional
wonderful day of lunch and cards! Bring your game.



March Events

- Thurs 2** **SPECIAL EVENT**, Art tour bus trip to Coral Gables with docent tour, lunch and visit to private art collection. Leaving from K-mart parking lot at 8:30 am Hypoluxo and Dixie.
- Fri 3** **FIRST FRIDAY BRIDGE, CANASTA AND MAJONG**, Atlantis Country Club, 190 Atlantis Avenue, Atlantis, 11:30 AM
- Mon 6** **BOARD MEETING**, The Claridges, 3460 S. Ocean Boulevard, Palm Beach, 10:30 AM (all members invited)
- Thurs 9** **LEARNING OPPORTUNITY**, Speaker - Richard Emory, "The Global Environment", the Carlisle, 450 East Ocean Ave. Palm Beach, 10:30 AM
- Mon 13** **LEARNING OPPORTUNITY**, Book Discussion, "The Nightingale" led by Carol Sharp authored by Kristin Hannah, Carlisle 450 East Ocean Avenue, Palm Beach, 10:30 AM
- Wed 15** **SPECIAL EVENT**, Book and Author Luncheon, Deborah Eisenberg, Benvenutos, 1730 North Federal Highway, Boynton Beach. Noon
- Tues 21** **LEARNING OPPORTUNITY**, Literary Group, "Life in Motion – an unlikely ballerina" by Misty Copeland led by Maria Koblentz at 3120 South Ocean Blvd., Palm Beach, 10:30 AM
- Thurs 23** **SPECIAL EVENT**, Backstage at the Kravis with docent tour, 701 Okeechobee Blvd., West Palm Beach, 10:30 AM
- Wed 29** **LEARNING OPPORTUNITY**, Brandeis at the Movies, "Purple Lawn", the Carlisle, 450 Ocean Ave, Palm Beach, 10:30 AM
- Fri 31** **LEARNING OPPORTUNITY**, At the Movies, hosted by Audrey Van Gelder, "Hidden Figures" Claridges 3456 S. Ocean Blvd., Palm Beach, 10:30 AM



April Events

- Mon 3** **BOARD MEETING**, The Claridges, 3460 S. Ocean Boulevard, Palm Beach, 10:30 AM (all members invited)
- Wed 5** **SPECIAL EVENT**, Closing Luncheon and Installation, Benvenuto, 1730 North Federal Highway, Boynton Beach, Noon
- Fri 7** **FIRST FRIDAY BRIDGE, CANASTA AND MAJONG**, Atlantis Country Club, 190 Atlantis Avenue, Atlantis, 11:30 AM

NEXT BULLETIN DEADLINE: September 30, 2017.
E-mail all items to roberta.weisshaut@yahoo.com

BRANDEIS UNIVERSITY
BRANDEIS NATIONAL COMMITTEE

BULLETIN

PALM BEACH EAST CHAPTER

ROBERTA WEISSHAUT
 3520 A Wash Road
 Lake Worth, Florida 33467

Non-Profit Org.
 U.S. Postage
PAID
 West Palm Beach, FL
 Permit No. 1822

**DATED MATERIAL
 PLEASE RUSH**

OR CURRENT RESIDENT

MARCH 2017

SUNDAY	MONDAY	TUESDAY	WEDNESDAY	THURSDAY	FRIDAY	SATURDAY
			1	2 SPECIAL EVENT Art Tour Bus Trip to Coral Gables K-Mart Parking Lot Hypoluxo and Dixie 8:30 AM	3 FIRST FRIDAY BRIDGE, CANASTA AND MAJONG Atlantis Country Club 190 Atlantis Ave Atlantis, 11:30 AM	4
5	6 BOARD MEETING The Claridges 3460 S. Ocean Blvd. Palm Beach (all members invited) 10:30 AM	7	8	9 LEARNING OPPORTUNITY Richard Emory, "The Global Environment", The Carlisle, 450 East Ocean Ave, Palm Beach, 10:30 AM	10	11
12	13 LEARNING OPPORTUNITY Book Discussion, "Nightingale", Led by Carol Sharp, The Carlisle 450 E. Ocean Ave., Palm Beach, 10:30 AM	14	15 SPECIAL EVENT Book & Author Luncheon Deborah Eisenberg, "Protecting Paige" Benvenuto, 1730 North Federal Highway, Boynton Beach, Noon	16	17	18
19	20	21 LEARNING OPPORTUNITY Literary Group, Led by Maria Koblentz 3120 South Ocean Blvd. Palm Beach 10:30 AM	22	23 SPECIAL EVENT Backstage at the Kravis, "Docent Tour" 701 Okeechobee Blvd., WPB, 10:30 AM	24	25
26	27	28	29 LEARNING OPPORTUNITY Brandeis at the Movies, "Purple Lawn", the Carlisle, 450 East Ocean Ave., Palm Beach, 10:30 AM	30	31 AT THE MOVIES Audrey Van Gelder "Hidden Figures" The Claridges 3456 S. Ocean Blvd. Palm Beach, 10:30 AM	

APRIL 2017

SUNDAY	MONDAY	TUESDAY	WEDNESDAY	THURSDAY	FRIDAY	SATURDAY
						1
2	3 BOARD MEETING The Claridges 3460 S. Ocean Blvd. Palm Beach (all members invited) 10:30 AM	4	5 SPECIAL EVENT Closing Luncheon and Installation Benvenuto Restaurant 1730 N. Federal Highway, Boynton Beach. Noon	6	7 FIRST FRIDAY BRIDGE, CANASTA AND MAJONG Atlantis Country Club 190 Atlantis Ave Atlantis, 11:30 AM	8